

SP-11-00016

CURVE	LENGTH	RADIUS	DELTA
C1	81.04'	170.00'	30°41'02"
C2	50.13'	170.00'	16°53'45"
C3	40.81'	170.00'	13°37'17"

06/20/2012 04:57:43 PM V: K P: 245 20120620052
 12th Edition ENCOMPASS
 Short Plat Kittitas County Auditor Page 1 of 2

WEIS SHORT PLAT
 A PORTION OF GOV'T LOT 3, SECTION 34
 TOWNSHIP 21 NORTH, RANGE 14 EAST, W.M.,
 KITTITAS COUNTY, WASHINGTON

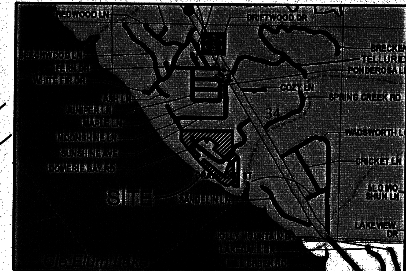
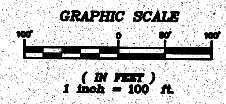

- VICINITY MAP**
 NTS
- LEGEND**
- SET 5/8" IRON ROD & CAP, LS 18062
 - FOUND IRON ROD W/ CAP
 - FOUND 6/8" IRON ROD, NO CAP.
 - FOUND IRON PIPE W/ BRASS CAP
 - ⊙ EXISTING WELL
 - () RECORD INFORMATION

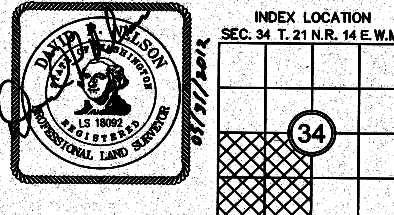

INDEX LOCATION
 SEC. 34 T. 21 N. R. 14 E. W.M.

SHORT PLAT PREPARED FOR LISA M. WEIS, LLC		
A PORTION OF GOV'T LOT 3, SECTIONS 34, TOWNSHIP 21 NORTH, RANGE 14 EAST, W.M.		
KITTITAS COUNTY	WASHINGTON	
DWN BY	DATE	JOB NO.
T. ROLETTO	05/2012	11065
CHKD BY	SCALE	SHEET
D. NELSON	1"=100'	1 OF 2

APPROVALS

KITTITAS COUNTY PUBLIC WORKS

EXAMINED AND APPROVED THIS 5 DAY OF June A.D., 2012

[Signature]
 KITTITAS COUNTY ENGINEER

COUNTY PLANNING DIRECTOR

I HEREBY CERTIFY THAT THE "WEIS" SHORT PLAT HAS BEEN EXAMINED BY ME AND FIND THAT IT CONFORMS TO THE COMPREHENSIVE PLAN OF THE KITTITAS COUNTY PLANNING COMMISSION.

DATED THIS 12 DAY OF June A.D., 2012

[Signature]
 KITTITAS COUNTY PLANNING COMMISSION OFFICIAL

KITTITAS COUNTY HEALTH DEPARTMENT

PRELIMINARY INSPECTION INDICATED SOIL CONDITIONS MAY ALLOW USE OF SEPTIC TANKS AS A TEMPORARY MEANS OF SEWAGE DISPOSAL FOR SOME, BUT NOT NECESSARILY ALL BUILDING SITES WITHIN THIS SHORT PLAT. PROSPECTIVE PURCHASERS OF LOTS ARE URGED TO MAKE INQUIRIES AT THE COUNTY HEALTH DEPARTMENT ABOUT ISSUANCE OF SEPTIC TANK PERMITS FOR LOTS.

DATED THIS 4 DAY OF June A.D., 2012

[Signature]
 KITTITAS COUNTY HEALTH DEPARTMENT

CERTIFICATE OF COUNTY TREASURER

I HEREBY CERTIFY THAT THE TAXES AND ASSESSMENTS ARE PAID FOR THE PRECEDING YEARS AND FOR THIS YEAR IN FULL AT THE PLATING DATE.

DATED THIS 20 DAY OF June A.D., 2012

[Signature]
 KITTITAS COUNTY TREASURER

ORIGINAL TAX LOT NO. 2114-34069-0010 (15496)

SURVEY NOTES:

1. THE PURPOSE OF THIS DOCUMENT IS TO SHORT PLAT KITTITAS COUNTY TAX PARCEL NUMBER 15496 (21-14-34069-0010) TO THE CONFIGURATION SHOWN HEREON.
2. THIS SURVEY WAS PERFORMED USING A TRIMBLE S6 TOTAL STATION. THE CONTROLLING MONUMENTS AND PROPERTY CORNERS SHOWN HEREON WERE LOCATED, STAKED AND CHECKED FROM A CLOSED FIELD TRAVERSE IN EXCESS OF 1:10,000 LINEAR CLOSURE AFTER AZIMUTH ADJUSTMENT.
3. THIS SURVEY DOES NOT PURPORT TO SHOW ALL EASEMENTS OF RECORD OR OTHERWISE.
4. FOR ADDITIONAL SURVEY AND REFERENCE INFORMATION, SEE THE FOLLOWING:
 - BOOK 3 OF PLATS, PAGES 78, AFN# 315336
 - BOOK 8 OF PLATS, PAGES 187 & 200, AFN# 200009130033.
 - BOOK 18 OF SURVEYS, PAGE 161, AFN# 564227
 - BOOK 31 OF SURVEYS, PAGE 228, AFN# 200510310018.
 - BOOK 37 OF SURVEYS, PAGE 204, AFN# 201111070058.
 AND THE SURVEYS REFERENCED THEREON, ALL RECORDS OF KITTITAS COUNTY, STATE OF WASHINGTON.

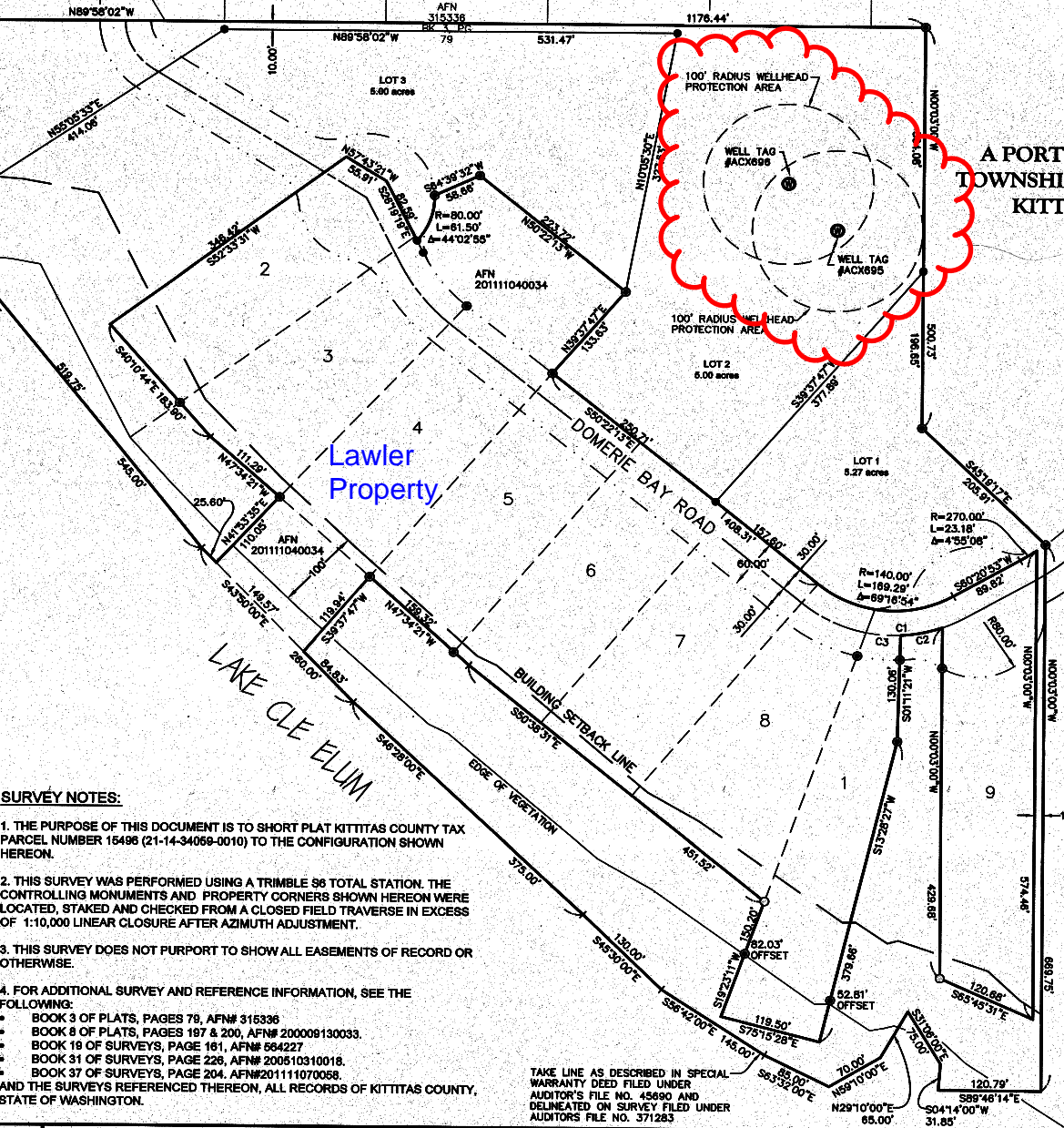

TAKE LINE AS DESCRIBED IN SPECIAL WARRANTY DEED FILED UNDER AUDITOR'S FILE NO. 45690 AND DELINEATED ON SURVEY FILED UNDER AUDITORS FILE NO. 371283

RECORDER'S CERTIFICATE: 20120620052

FILED FOR RECORD THIS 20 DAY OF June 2012 AT 4:51 PM

IN BOOK K OF SHORT PLATS AT PAGE 1245 AT THE REQUEST OF

DAVID P. NELSON
 SURVEYOR'S NAME
[Signature]
 County Auditor

DAVID P. NELSON
 Deputy County Auditor

SURVEYOR'S CERTIFICATE

THIS MAP CORRECTLY REPRESENTS A SURVEY MADE BY ME OR UNDER MY DIRECTION IN CONFORMANCE WITH THE REQUIREMENTS OF THE SURVEY

RECORDING ACT AT THE REQUEST OF LISA M. WEIS, LLC

IN MAY 2012

[Signature]
 DAVID P. NELSON
 DATE

CERTIFICATE NO. 18092

Encompass
 ENGINEERING & SURVEYING

Western Washington Division
 165 NE Juniper Street, Suite 201 • Issaquah, WA 98027 • Phone: (425) 392-0250 • Fax: (425) 391-3055

Eastern Washington Division
 108 East 2nd Street • Cle Elum, WA 98922 • Phone: (509) 674-7433 • Fax: (509) 674-7419

K245